

OCT 15 4 07 PM '79

DONNIE S. TANKERSLEY R.M.C.

MICROFILMED

AF 10505

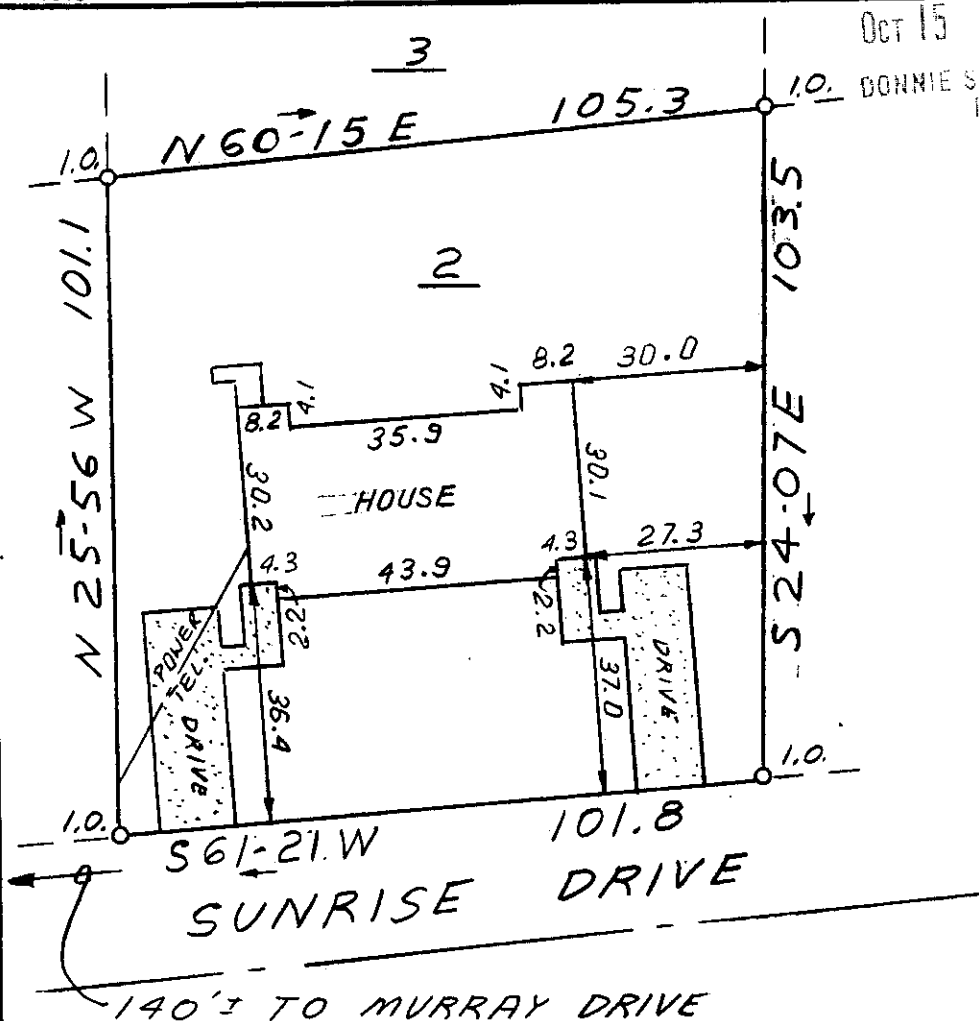

This is to certify that on September 25, 1979, I surveyed the property shown on this plat known as Lot 2 on plat of J.W. Whitt Property, recorded in the RMC Office of Greenville County in Plat Book WW on page 74 and 75, and that the property lines, walls and buildings are as shown hereon; that the building located on said lot does not encroach or project on adjacent streets or property, and that no adjacent walls or buildings encroach or project on said premises, and that no utility lines cross this property except as shown hereon. This property is not located in a designated flood hazard area.

7-R-64 ✓

James R. Freeland
 James R. Freeland RLS & PE 4781

12637



BLK. BK. M 3.1-1-89



SEAL

STATE OF SOUTH CAROLINA
GREENVILLE COUNTY

J.W. WHITT PROPERTY
LOT 2
PROPERTY OF
NELLIE G. HARVEY

FREELAND & ASSOCIATES
 Engineers • Land Surveyors

GREENVILLE, S.C.

SURVEY LT
 DRAWN JRF
 CHECK M.C.
 SCALE 1" = 30'
 DATE 9-25-79
 DWG. NO. 79-4093

GCTO --- 10C15 79 752

3.00CI